

'90 NOV 30 AM 11 58

**CERTIFIED LAND CORNER RECORDATION**

**DESCRIPTION OF CORNER EVIDENCE FOUND, AND ORIGINAL RECORD (if known)**

Found marked stone in mound of rocks (marked "1/4" on East side).  
 Granite 10"x12"x15" set 8" in ground.

**DESCRIPTION OF MONUMENT AND ACCESSORIES ESTABLISHED TO PERPETUATE THE ORIGINAL LOCATION OF THIS CORNER:**

No additional monument was set - measured distance West to fence line extended and estimated distance from creek.

**SKETCH, WITH COURSE AND DISTANCE TO ADJACENT CORNER IF DETERMINED IN THIS SURVEY. (May Sketch or Paste Reproduction on Reverse Side.)**

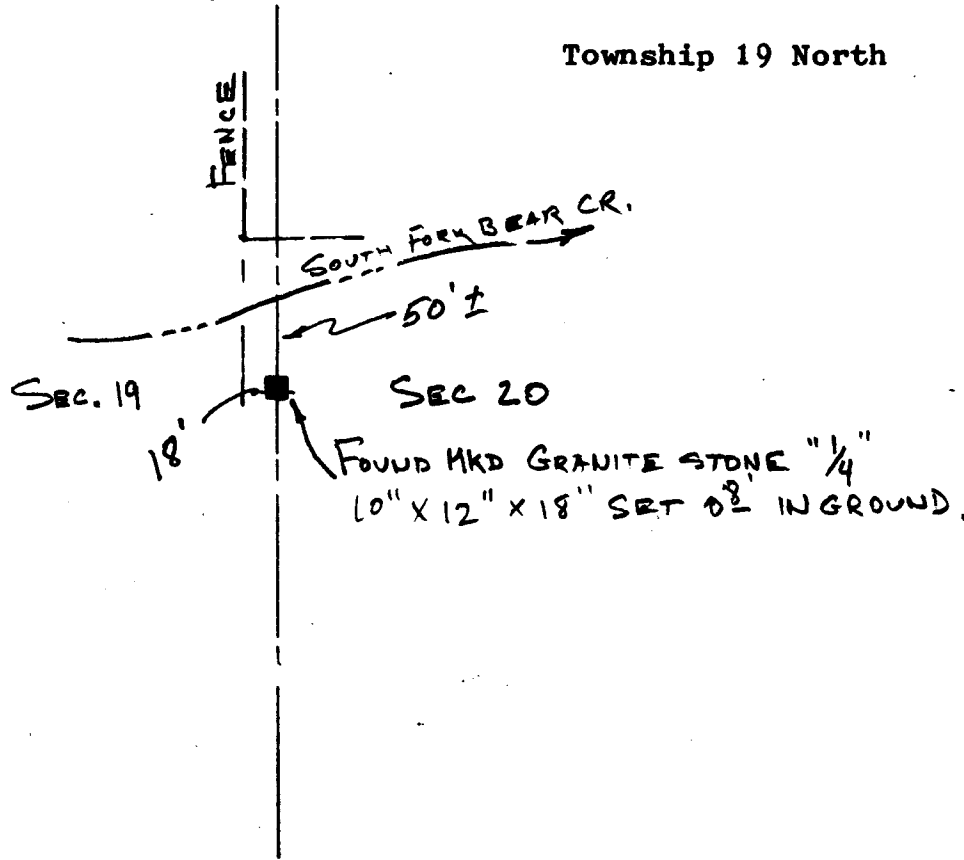

I, James E. Greer certify that I have carefully performed or reviewed the work done on the diagrammed corner as reported on this recordation form and approve the same.

*James E. Greer*  
 Signature of Surveyor

LS 601  
 Registration No.

STATE OF WYOMING,  
 Office of Clerk and Recorder,  
 County of Laramie

This "corner record" was filed for record on the \_\_\_\_\_ day of \_\_\_\_\_, 19\_\_\_\_, was noted on the cross-index plat and is assigned page No. \_\_\_\_\_, in book No. \_\_\_\_\_



*Janet C. Whitehead*  
 County Official

Cross Index No.	<u>P-5</u>	T. <u>19N</u>	R. <u>66W</u>	Mer. <u>6th</u>
		T. _____	R. _____	Mer. _____
		T. _____	R. _____	Mer. _____
		T. _____	R. _____	Mer. _____
		T. _____	R. _____	Mer. _____
		T. _____	R. _____	Mer. _____
		T. _____	R. _____	Mer. _____